

WALWORTH COUNTY  
SURVEYING & MAPPING  
727 HENRY STREET  
LAKE GENEVA, WISCONSIN  
414-248-0505

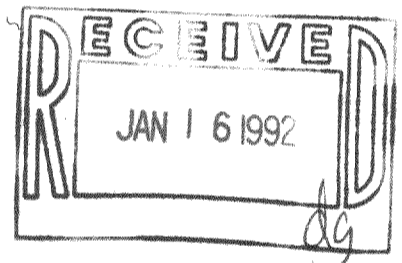
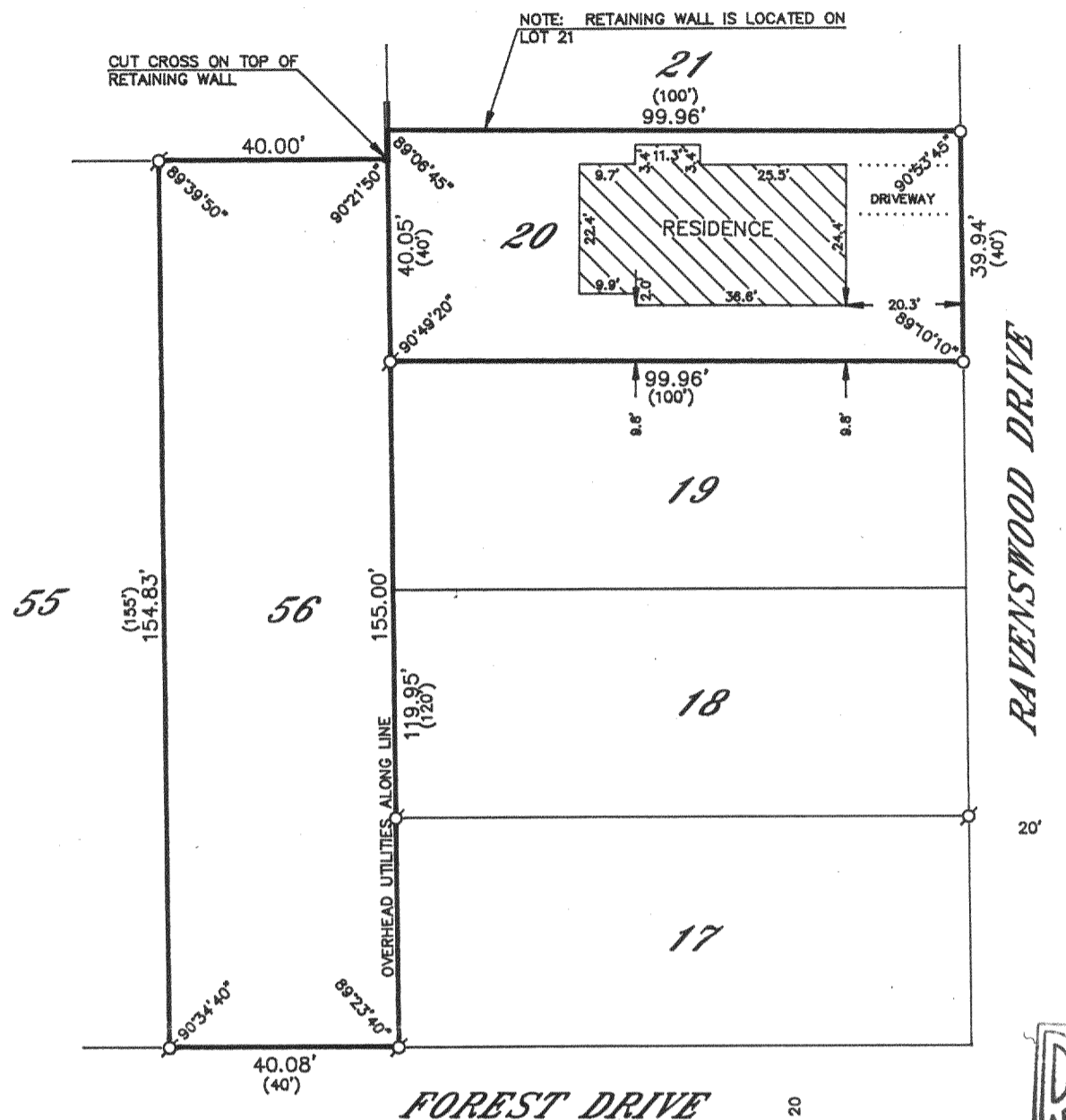

PLAT OF SURVEY OF

LOT 56 IN KRUMHAAR'S ADDITION TO RAVENSWOOD, LOCATED NEAR LAKE DELAVAN, A SUBDIVISION OF THE NW 1/4 OF THE SE 1/4 OF SECTION 31, T 2 N, R 16 E, ACCORDING TO A PLAT THEREOF RECORDED IN THE OFFICE OF THE REGISTER OF DEEDS IN VOLUME 7 OF PLATS, ON PAGE 124 AND 125.

LOT 20 OF RAVENSWOOD, A SUBDIVISION OF THE NW 1/4 OF THE SE 1/4 OF SECTION 31, T 2 N, R 16 E, ACCORDING TO A PLAT THEREOF RECORDED IN THE OFFICE OF THE REGISTER OF DEEDS IN VOLUME 7 OF PLATS ON PAGE 88.

ORDERED BY: COLDWELL BANKER  
GENEVA LAKES AREA REALTORS  
838 MAIN STREET  
LAKE GENEVA, WISCONSIN  
53147

GRAPHIC SCALE



( IN FEET )

1 inch = 30 ft.

- ⊘-IRON PIPE FOUND
- ⊘-IRON ROD FOUND
- CONCRETE MONUMENT FOUND
- IRON ROD PLACED
- ()-RECORDED AS

I HEREBY CERTIFY THAT I HAVE SURVEYED THE ABOVE DESCRIBED PROPERTY AND THAT THE ABOVE MAP IS A TRUE REPRESENTATION THEREOF AND SHOWS THE SIZE AND LOCATION OF THE PROPERTY, ITS EXTERIOR BOUNDARIES, THE LOCATION OF ALL VISIBLE STRUCTURES AND DIMENSIONS OF ALL PRINCIPAL BUILDINGS THEREON, BOUNDARY FENCES, APPARENT EASEMENTS, ROADWAYS AND VISIBLE ENCROACHMENTS, IF ANY, TO THE BEST OF MY KNOWLEDGE AND BELIEF.

THIS SURVEY IS MADE FOR THE USE OF THE PRESENT OWNERS OF THE PROPERTY AND ALSO THOSE WHO PURCHASE, MORTGAGE OR GUARANTEE THE TITLE THERETO WITHIN ONE (1) YEAR FROM DATE HEREOF.

*Robert M. Baerenwald*  
ROBERT M. BAERENWALD  
WISCONSIN REGISTERED LAND SURVEYOR, S-1508

*April 29, 1991*  
DATE JOB NO. 2888

NOTE: THIS IS NOT A CERTIFIED COPY UNLESS SEALED.

216-1623

FRA-49  
FR-11